

REA ROAD MEDICAL OUTPATIENT BUILDING

CHARLOTTE | NORTH CAROLINA
NEW DEVELOPMENT



WILL ROBERTSON
704-996-5824
will@FlagshipHP.com

GREG MCINTOSH
704-562-2153
greg@FlagshipHP.com

FOR LEASE

PROPERTY OVERVIEW

PROPERTY SUMMARY:

- New medical office building to be delivered Q3 2026
- Excellent visibility from Rea Road
- Large on building signage available
- Now pre-leasing



BUILDING SIZE:
12,000 SF



LEASE RATE:
Call for pricing



PARKING RATIO:
5/1,000

CONTACT:

WILL ROBERTSON

704-996-5824

will@FlagshipHP.com

GREG MCINTOSH

704-562-2153

greg@FlagshipHP.com



SITE PLAN

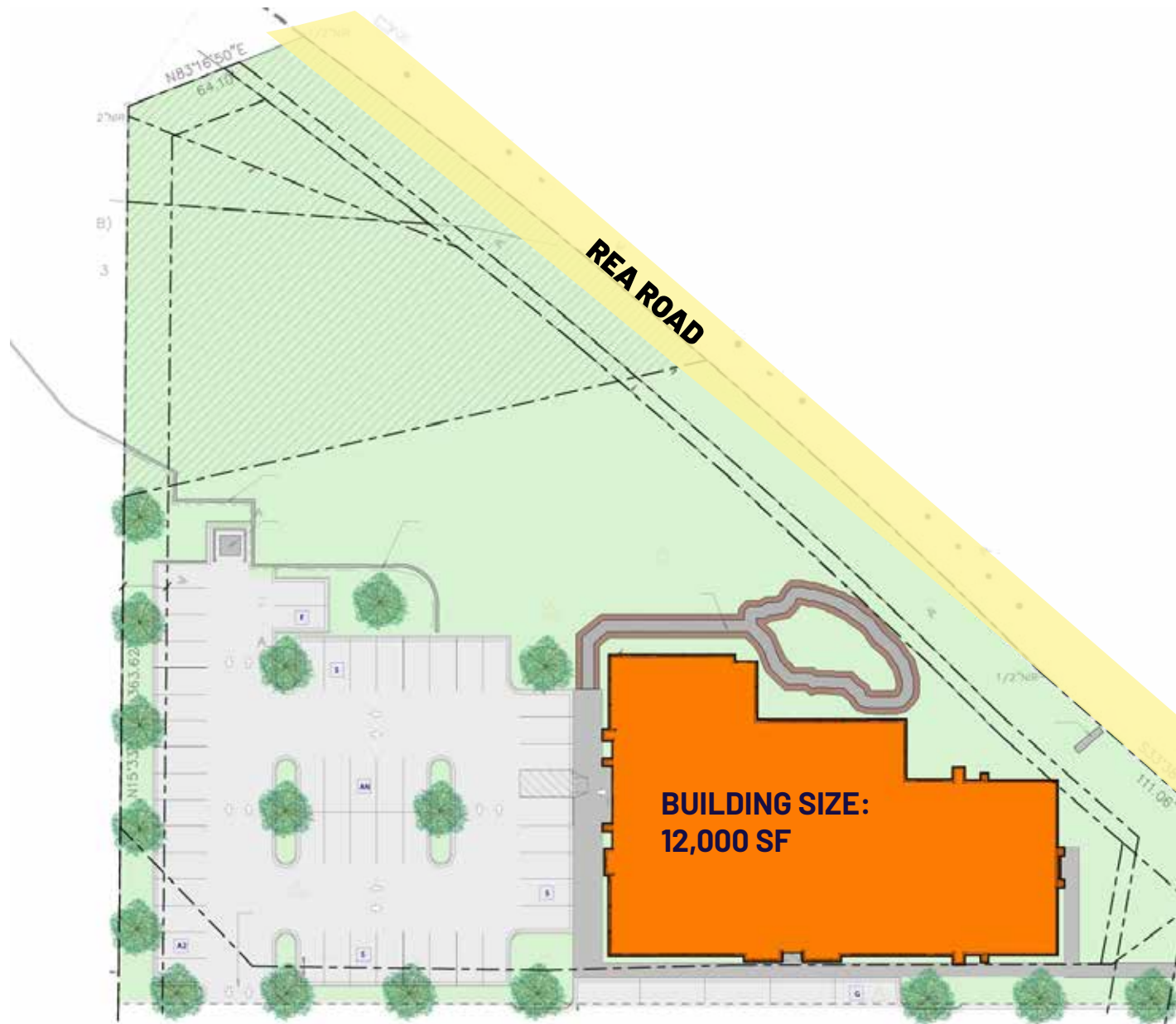

AREA MAP

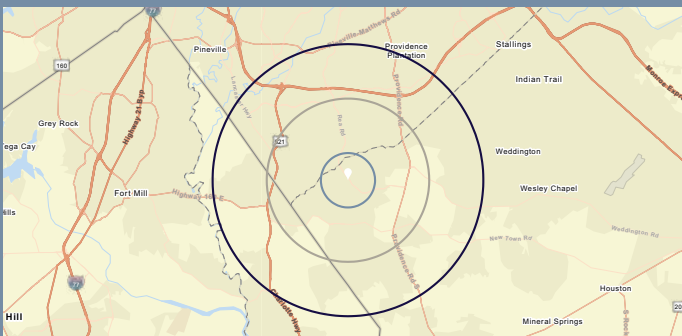
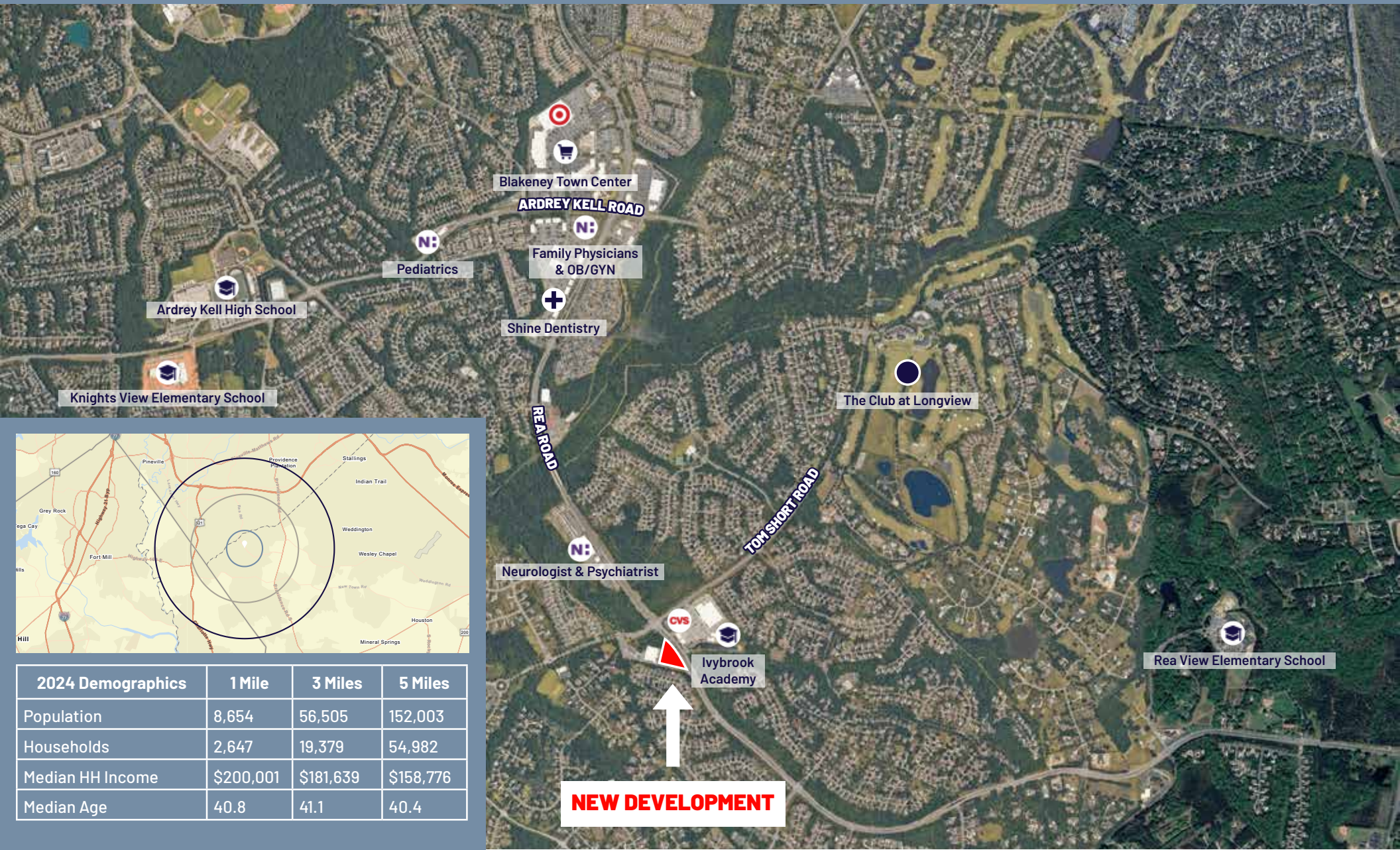

2024 Demographics	1 Mile	3 Miles	5 Miles
Population	8,654	56,505	152,003
Households	2,647	19,379	54,982
Median HH Income	\$200,001	\$181,639	\$158,776
Median Age	40.8	41.1	40.4